Hebräer 3, 7b+8

Andreas Hantke

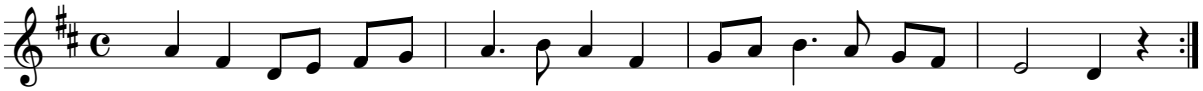

Heu-te, so ihr mei-ne Stim-me hö-ret, so ver-sto-cket eu-er Herz nicht.