Josua 1, 5b
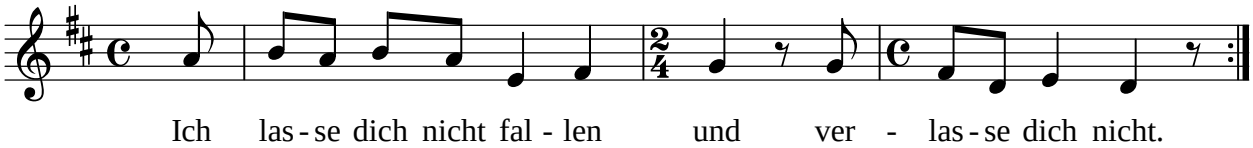
Andreas Hantke