Matthäus28, 20b
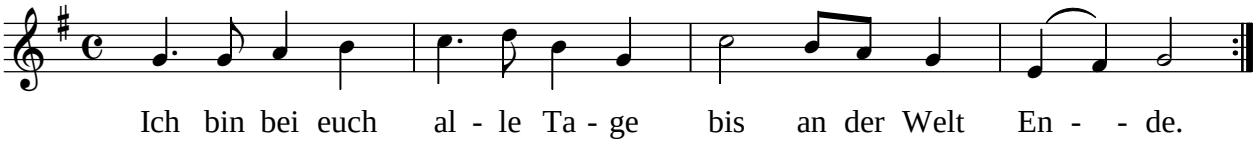
Andreas Hantke