Psalm 121, 7

Andreas Hantke

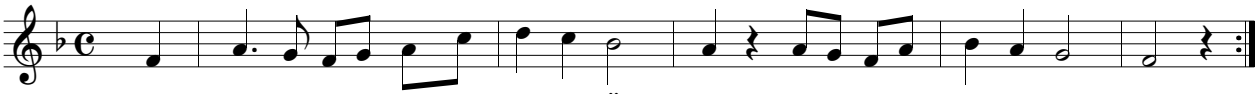

Der Herr be-hü-te dich vor al-lem Ü - bel; er be-hü-te dei-ne See - le.