Psalm 139, 5
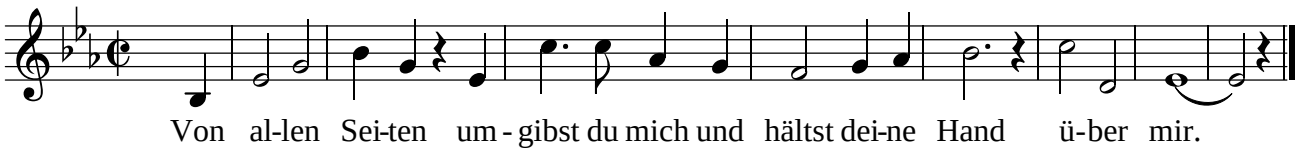
Andreas Hantke