Psalm 73, 23

Andreas Hantke

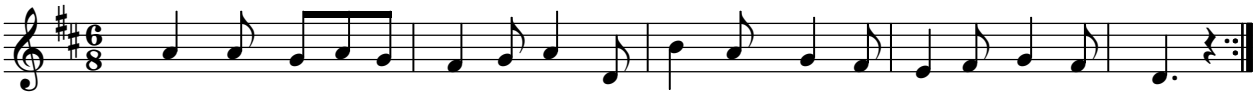

Den-noch blei-be ich stets an dir, denn du hältst mich an dei-ner rech-ten Hand.